

VISIONING WORKSHOP COMMUNITY SUGGESTIONS

Consideration
night time noise
due to
shunting on
existing rail

*Turntable movement
- Revolving restaurant

*Adding buildings for
Brewery & leaving
Internal of Shed. for
Railway Heritage display

Local Wildflower
Species
Please

History surrounding
*Co-op mine tunnels under
Round House (plans at library
archives).
* Nissen immigrant camp
* POWER HOUSE opposite

Contact Tania Roberts
localstudies@collie.wa.gov.au

Indigenous
planting

Hotham Valley
train?

The Experience
is really important.

Public space -
play ground
sculpture.

more accommodation
- quality accom
- luxury
- variety of levels of price
the pub area.
⇒ Food - QUALITY!
& Consistent.

Can these plans
be displayed in
the Collie community
with a feedback
link?

environmentally
friendly → effort to run
recycle materials
Solar! fans cooling
insulated.

need wider com
consultation
- questionnaire -
School kids?
Present to Schools.

? car entry between
PTA and
Heritage structure
(to the west) so not to
impede on the vision
of Round House.

RAIL
ADVENTURE
PLAY
GROUND.

Trails →
Trails panel →
Linking through
Collie

Commercial use
- BAR, CAFE
- option for open space
split for other use
ie private hire.

Progressive

Sympathetic
to the local
Area & changes
in Collie ie
coal power generation

We have to get
this right

APPENDIX B

HERITAGE COUNCIL CURTILAGE DIAGRAM

HCWA CURTLAGE MAP 541 ROUND HOUSE WITH TURNTABLE, COLLIE

MAP 1 OF 2 PREPARED BY BERNHARD KLINGSEISEN (SENIOR LAND INFORMATION OFFICER) 19/12/2014

418000

420000

422000

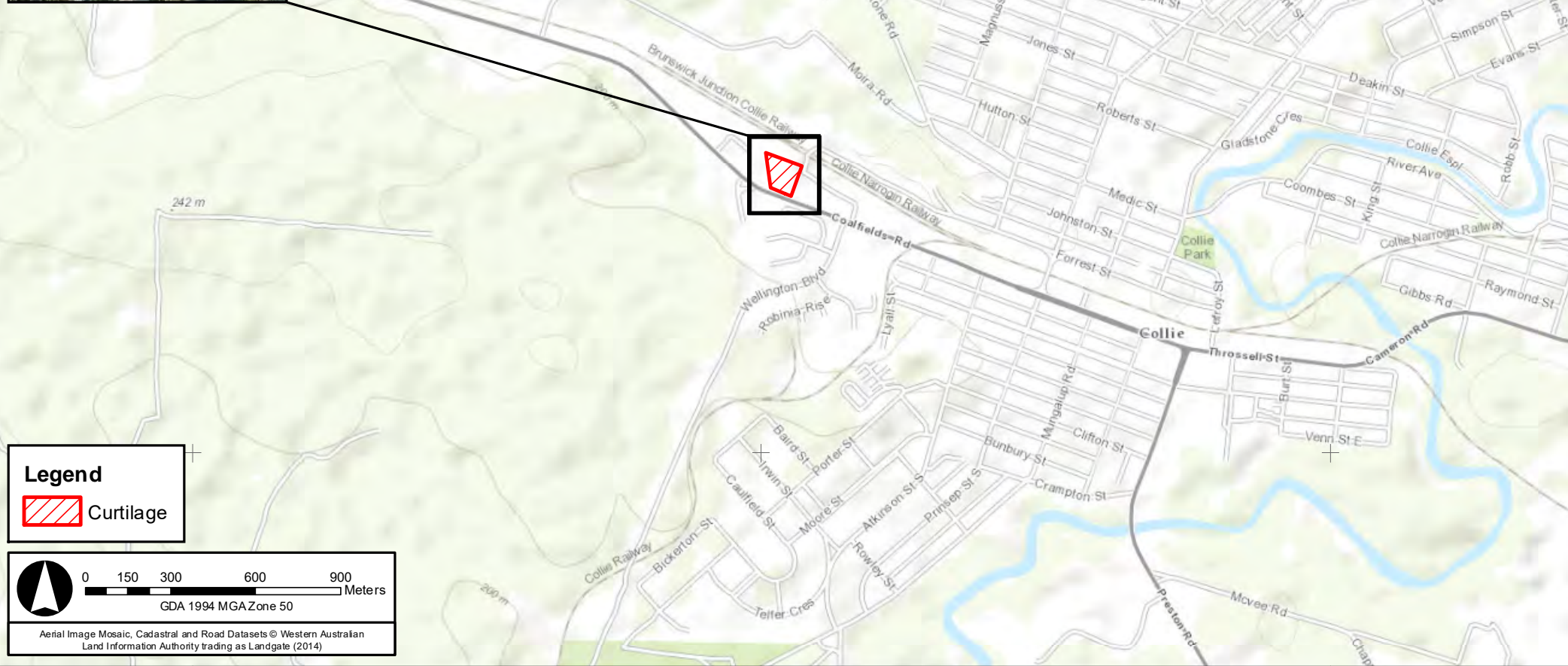

Legend



Curtilage



0 150 300 600 900
Meters

GDA 1994 MGA Zone 50

Aerial Image Mosaic, Cadastral and Road Datasets © Western Australian
Land Information Authority trading as Landgate (2014)

418000

420000

422000



HERITAGE COUNCIL
STATE HERITAGE OFFICE

HCWA CURTILAGE MAP 541 ROUND HOUSE WITH TURNTABLE, COLLIE

MAP 2 OF 2 PREPARED BY BERNHARD KLINGSEISEN (SENIOR LAND INFORMATION OFFICER) 19/12/2014



APPENDIX C

REGISTERED ABORIGINAL SITE DIAGRAM

15329

What do you want to do?

Description

Registered Aboriginal Site 15329
TOWN CREEK

Details

ID
15329

Name
TOWN CREEK

Status
Registered Site

Type
Mythological

Region
Not Recorded

Restrictions
No Gender Restrictions

File Restricted
No

Location Restricted
No

Boundary Reliable
Yes

MGA Coordinate
420360mE 6309154mN Zone 50 [Reliable]

Knowledge Holders
*Registered Knowledge Holder names available from DAA

Legacy ID
S03055

Protected Area
No

Protected Area Gazetted Date

National Estate Area

Duplicate ID
Contact DAA for list of duplicate Places

Boundary Last Update Date

 Home

 Layers

 15329

Tools

Satellite

Scale 1: 9,028

Go

0 100 200m

Landgate / SLIP | Local Government Authority, Locality bou

1/1

APPENDIX D
VISIONING PLAN



VISIONING PLAN
COLLIE ROUNDTABLE HOUSE

DRAWING
SCALE
DATE
PROJECT
DRAWN

A 01
1:1500 @ A1
31/07/2020
8130-20
DN

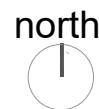

100 m
SCALE 1:1500 @ A1

THE ARCHITECTS OWN THE COPYRIGHT IN THIS DOCUMENT AND THE DESIGN EMBODIED IN THE BUILDING.
THESE ARE SCHEMATIC DRAWINGS AND ARE NOT SUITABLE FOR CONSTRUCTION

H+H architects

ALBANY
9842 5558
KALGOORLIE
0433 319 653
BUNBURY
9778 9600

APPENDIX E

ADAPTIVE REUSE PRECEDENT STUDY PANELS

Midland Railway Workshops Midland WA

The Midland Workshops are a large cluster of late 19th century buildings that provide a range of residential, commercial, health, education, entertainment and creative industry uses.



Midland Railway Square Midland WA

Railway Square is an open public space located at the Midland Railway Workshops. The square is located in the former shunting yards when trains were shunted into and out of the workshops and is recognised as an important twentieth century industrial heritage site of state and national significance.

The square is surrounded by cafes, shops, restaurants and bars. The site celebrates its history through a peace memorial and heritage interpretation, while the large public square provides space for recreation, meetings and events.



Premier Mill Katanning WA

The Premier Mill Hotel is a former flour mill in the wheatbelt town of Katanning which has been reimagined as a 22-room hotel including lobby, common areas, bar and café, retaining, exposing and expressing the industrial texture throughout.



John Street Roundhouse Toronto Canada

Built in the 1930s the John Street Roundhouse housed 32 locomotives that were moved in and out of the structure on a 36m wide rotating turntable.

The roundhouse structure and surrounds have been repurposed to include urban open space, miniature railway attraction, railway museum, brewery, retail, entertainment and hospitality venues housed within the roundhouse.

