

# Restructuring Churches

**Daniel Harris**  
**Craig Vale**



Anglican Diocese  
of Adelaide

How this talk is going to go ...

- 1.Theory
- 2.Practice

# Who are your stakeholders?

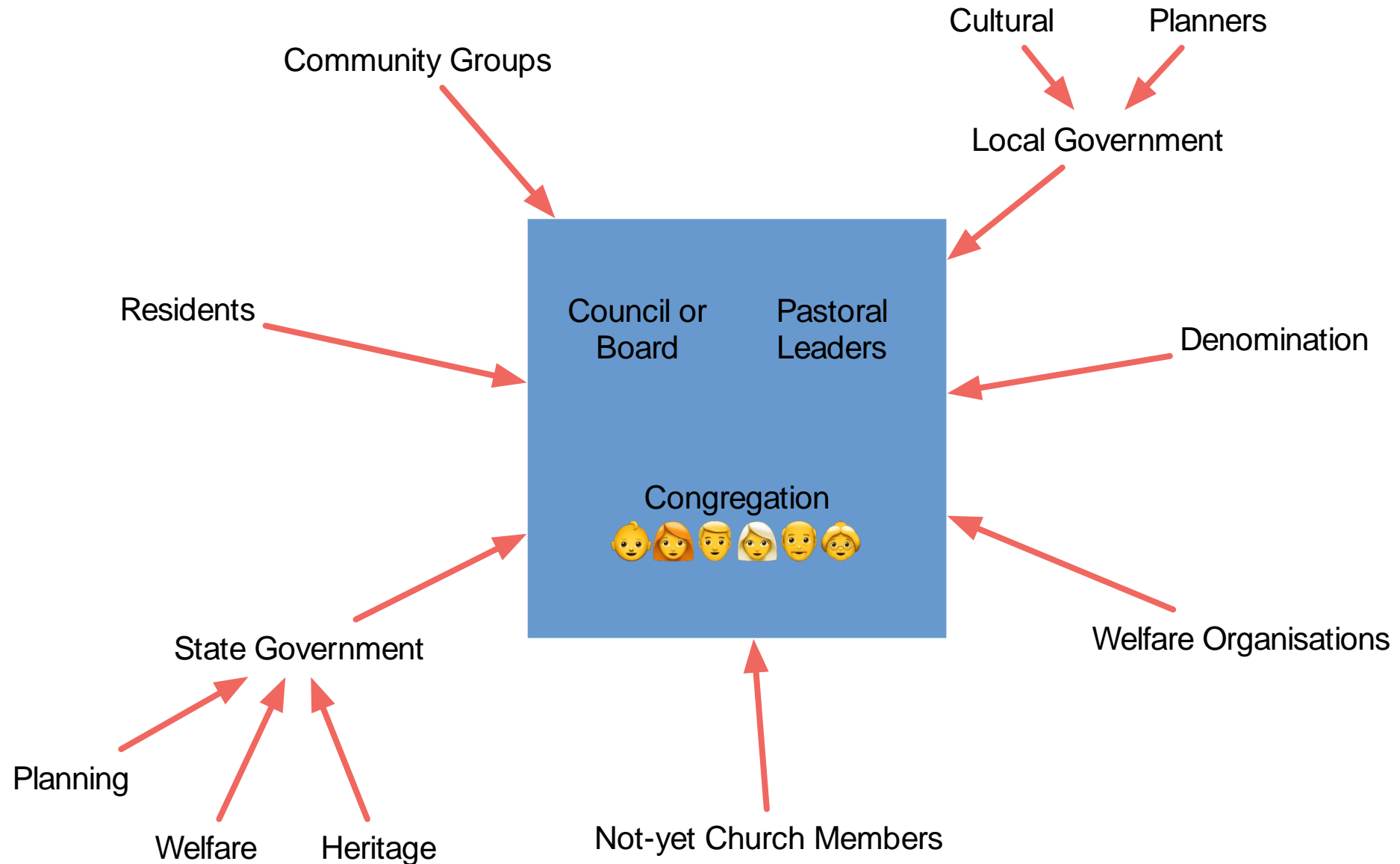

# Stakeholder power



Mission → Assets

## A sometimes unexpected path

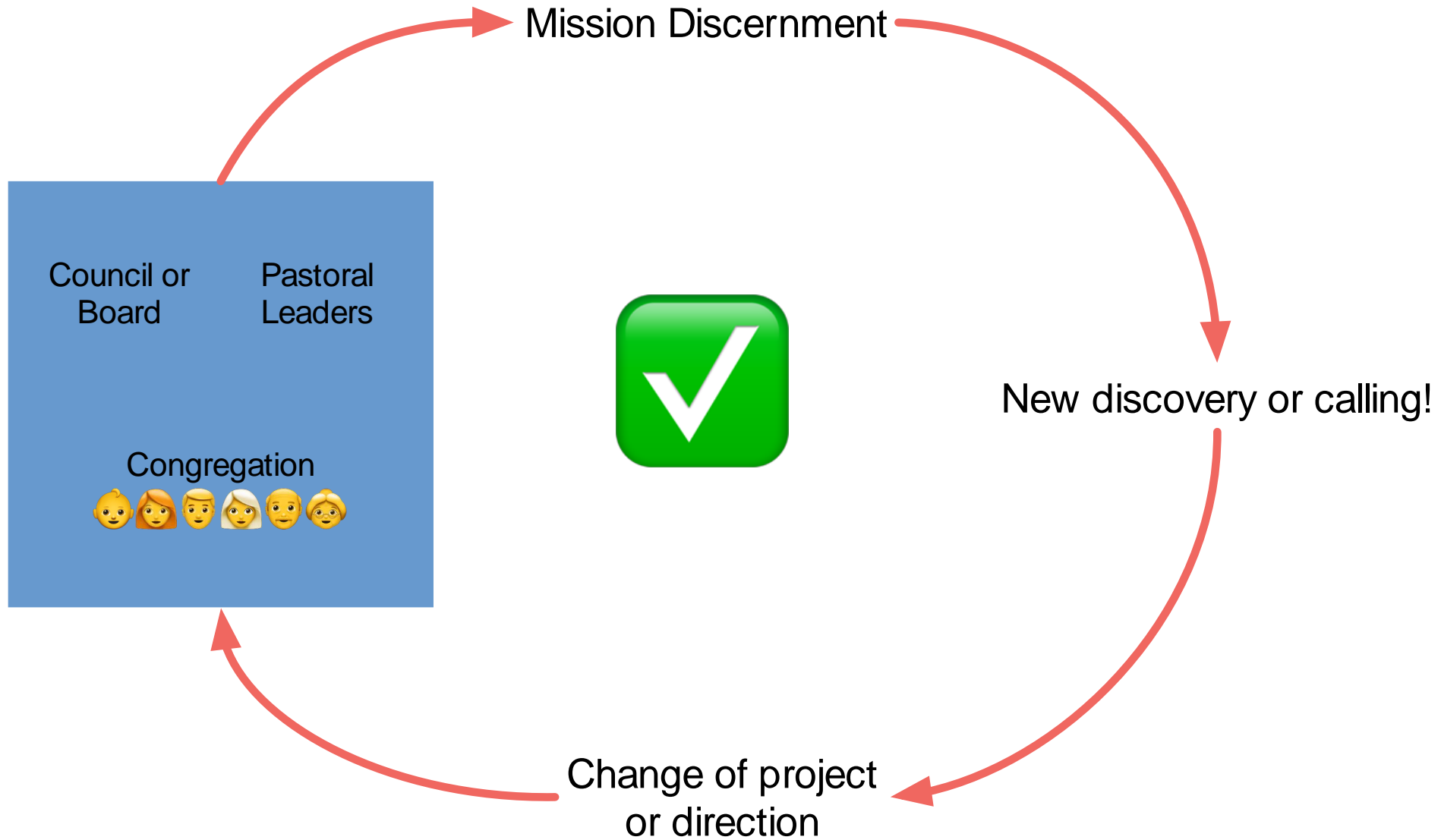

# Professionals light the path

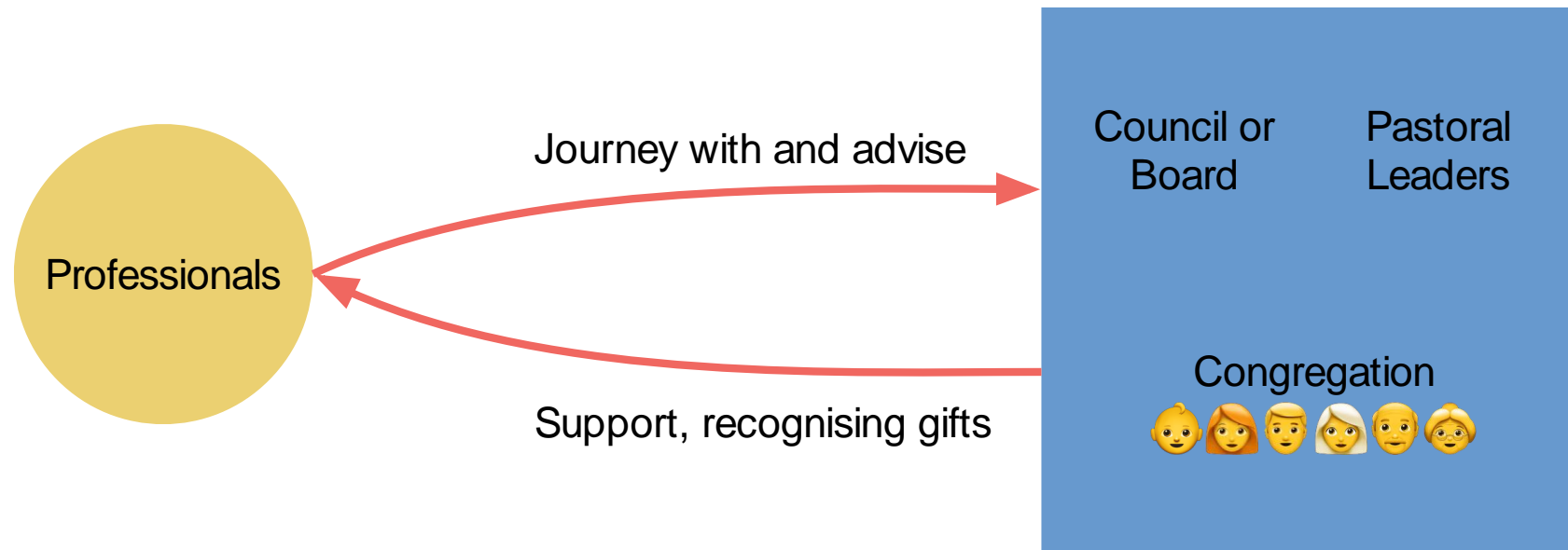

# The Anglican (Diocese of Adelaide) Structure

(c) other buildings erected on Parish Trust Property;  
The **payment of all amounts owed by the parish** (whether capital or interest, and whether secured upon Parish Trust Property or not);

(i) other expenses payable by the parish;  
The determination of the amount to be provided by each congregation in the parish to meet the expenses of the parish;

(n) Such other powers and duties as may be specifically provided for in this or in any other Ordinance or as may be referred to it by a Vestry or by the Synod.

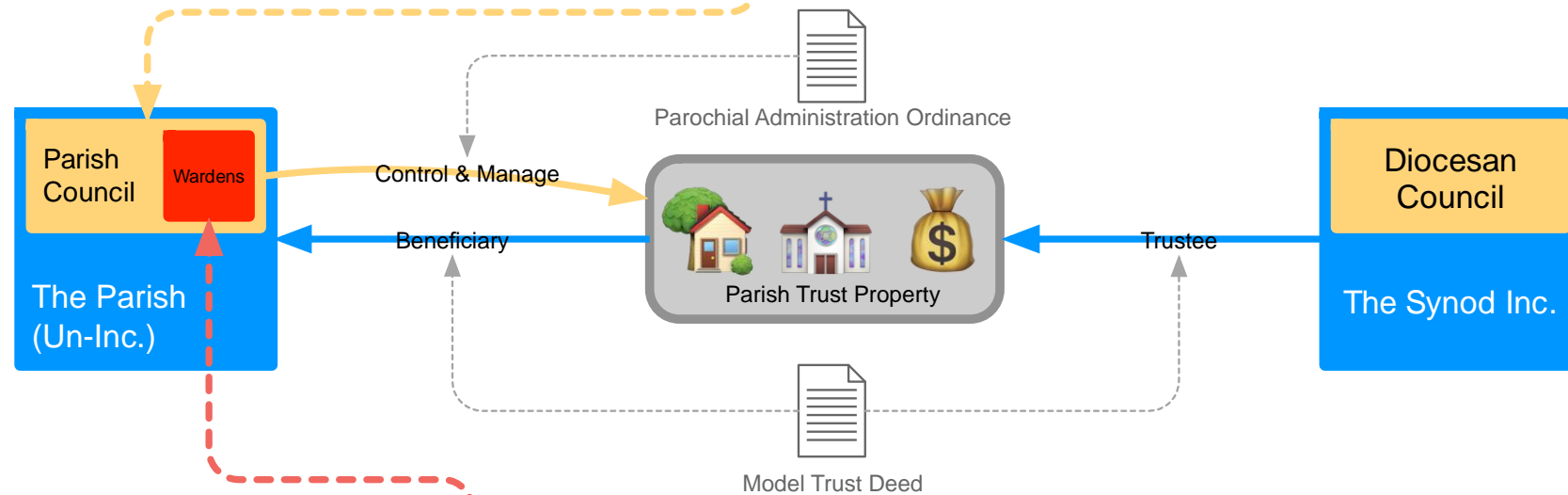

## Duties of Wardens

Parochial Administration Ordinance S.51 abridged:



# The Anglican (Diocese of Adelaide) Structure



Anglican Diocese  
of Adelaide

## Entity Relationships in the Diocese of Adelaide

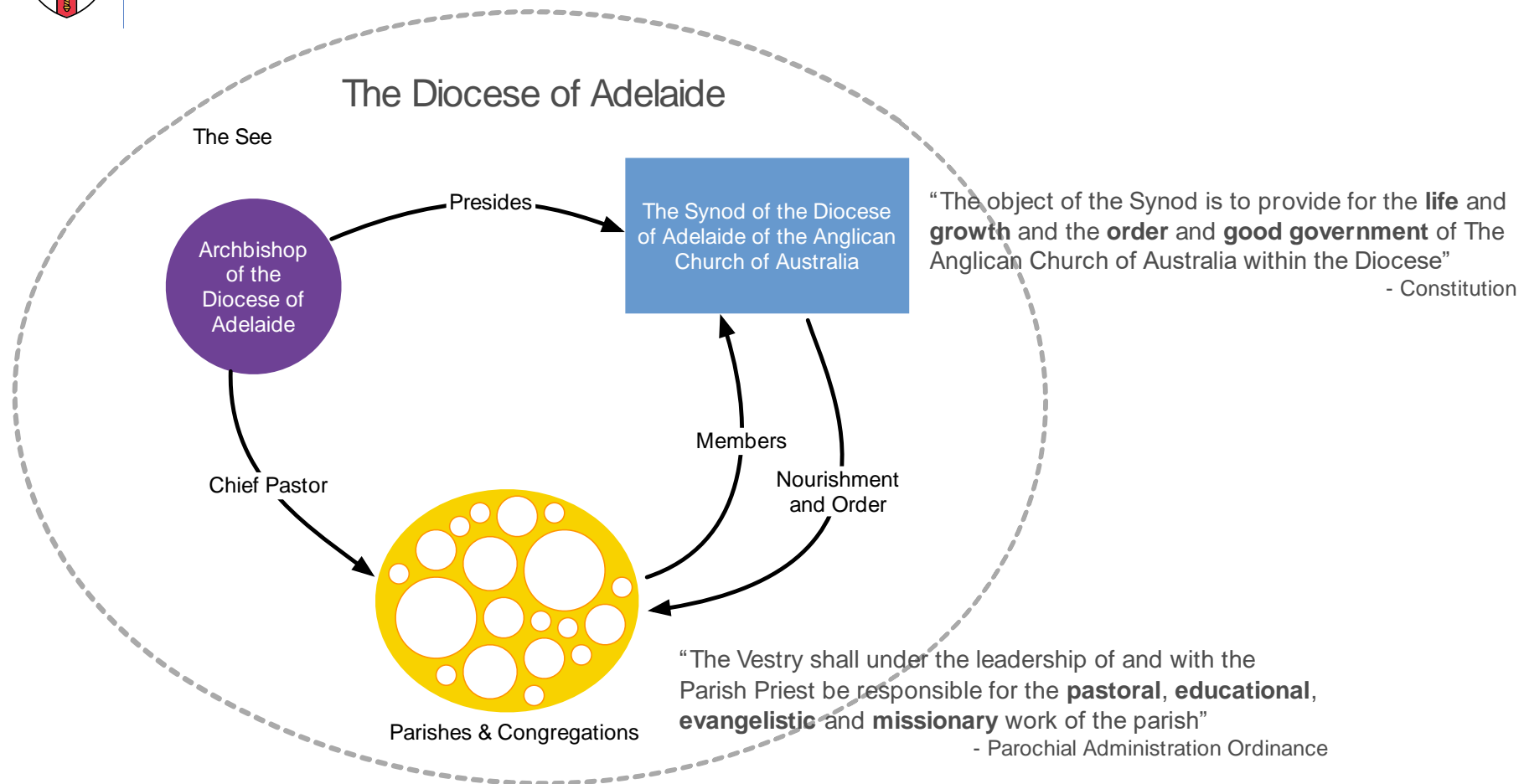



A future built for community

ST MICHAEL'S  
LUTHERAN CHURCH  
HAHNDORF

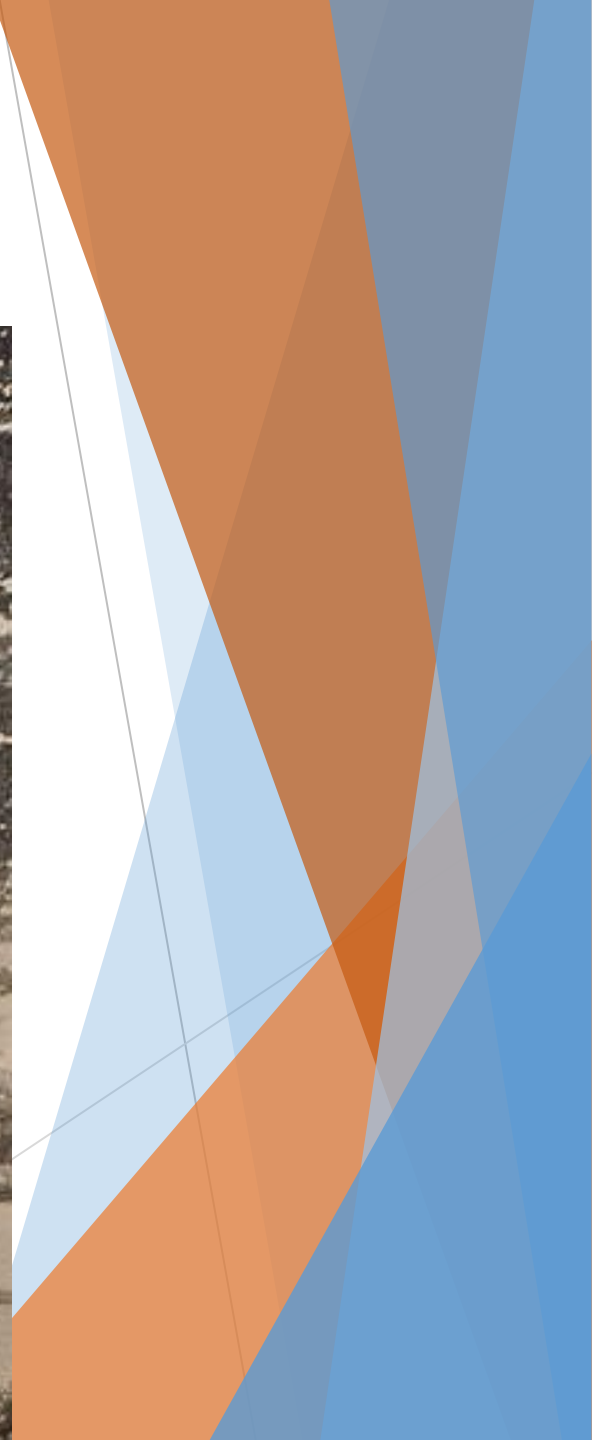



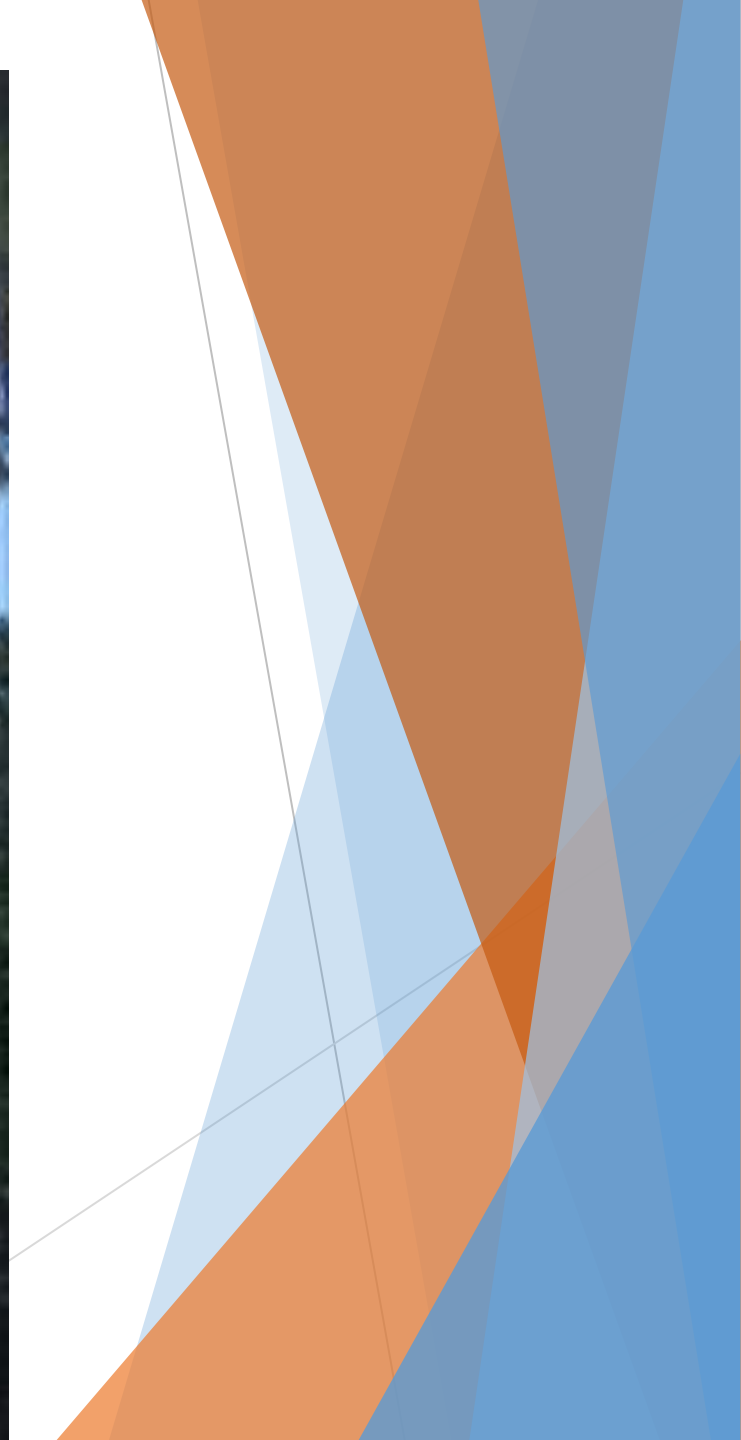



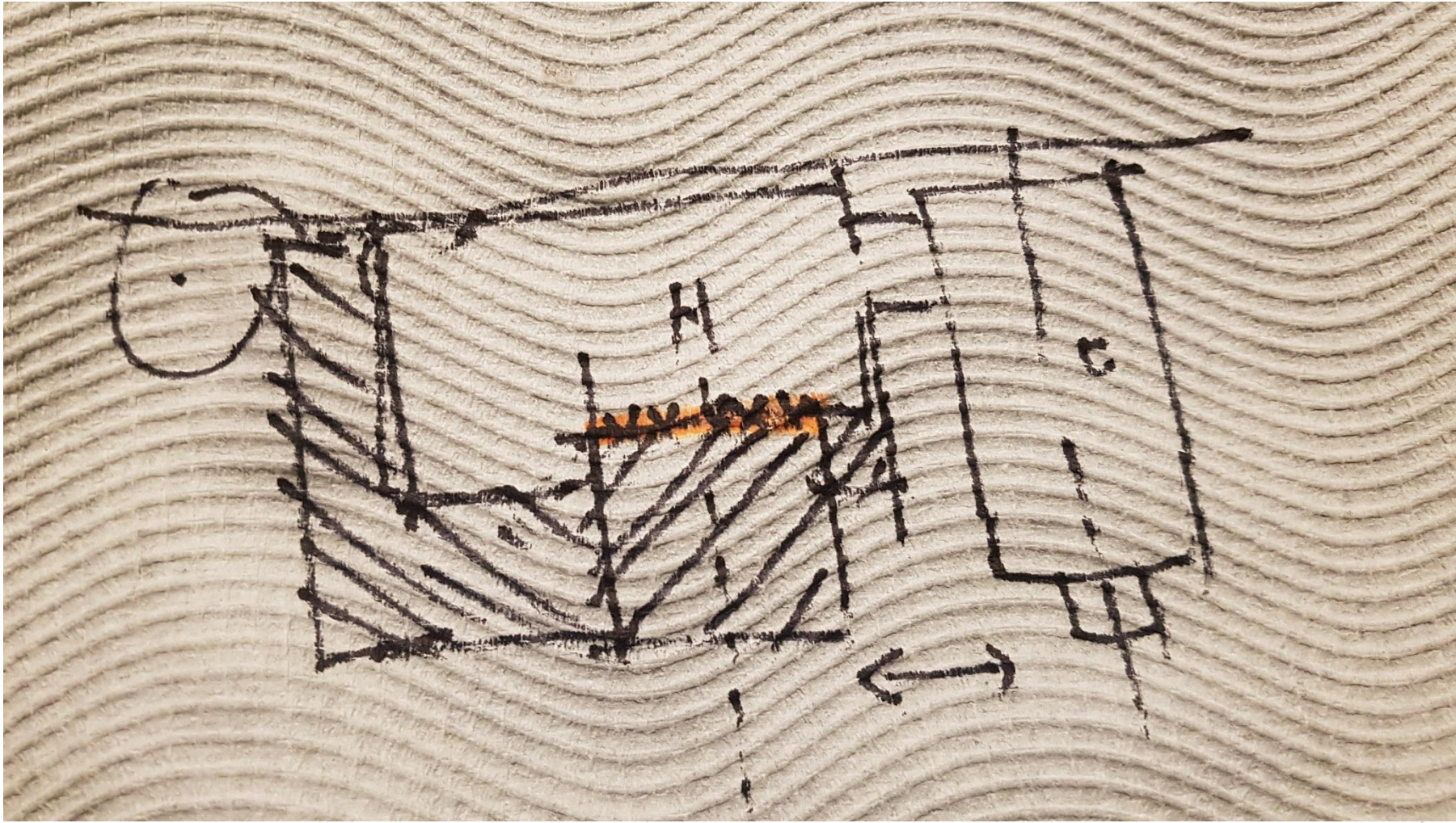

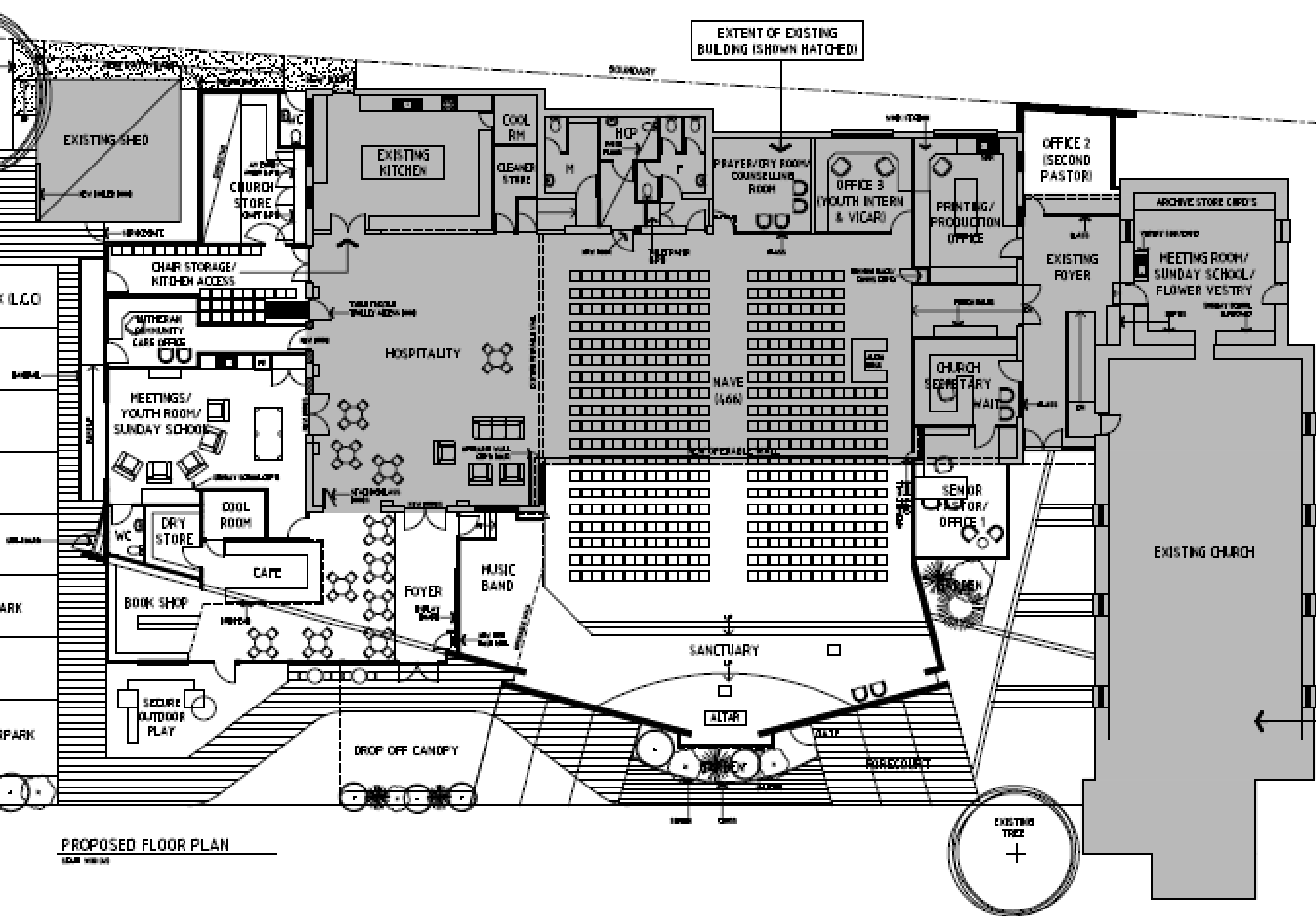



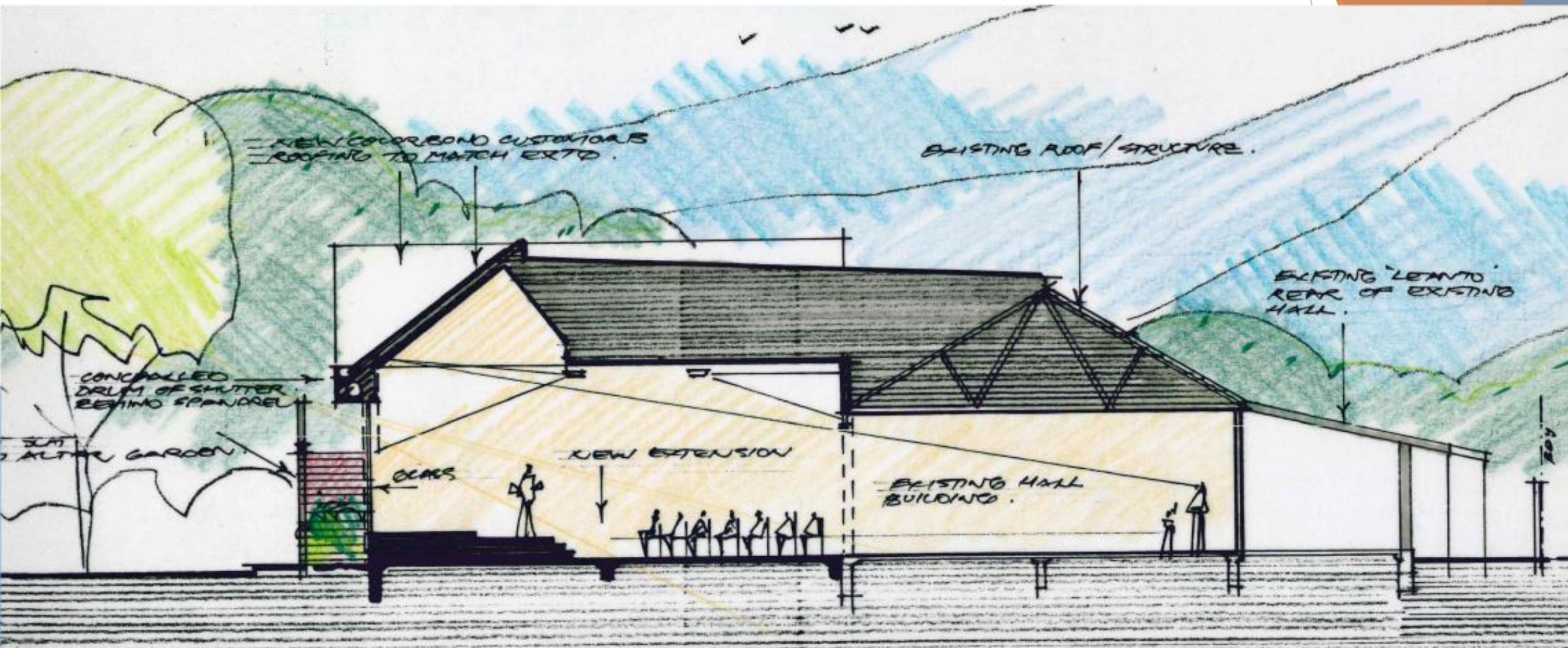

## CROSS SECTION

SCALE 1:100



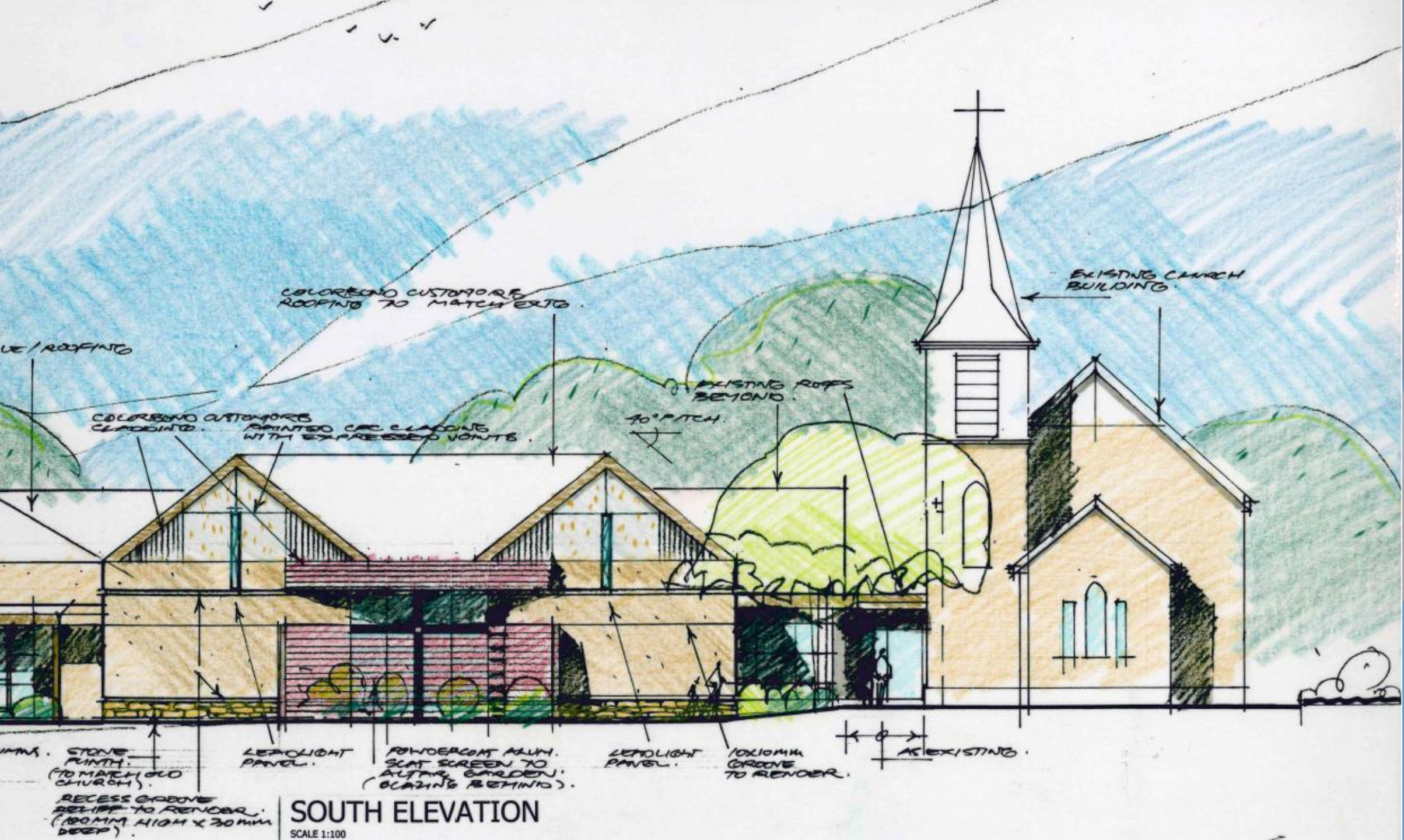

COLORBOND CUSTOMORS  
ROOFING TO MATCH EXIST.

EXISTING CHURCH  
BUILDING

VE / ROOFING

COLORBOND CUSTOMORS  
CLADDING  
PAINTED CFC CLADDING  
WITH EXPRESSED JOINTS

EXISTING ROOF  
BEYOND  
10° PITCH

STONE  
FINISH  
(TO MATCH OLD  
CHURCH).  
RECESS GROOVE  
RELIEF TO RENDER.  
(10MM HIGH X 30MM  
DEEP)

LED LIGHT  
PANEL

POWDERCOAT ALUM.  
SLAT SCREEN TO  
ALTAR GARDEN  
(GLAZING BEHIND)

LED LIGHT  
PANEL

10X10MM  
GROOVE  
TO RENDER

AS EXISTING

# SOUTH ELEVATION

SCALE 1:100



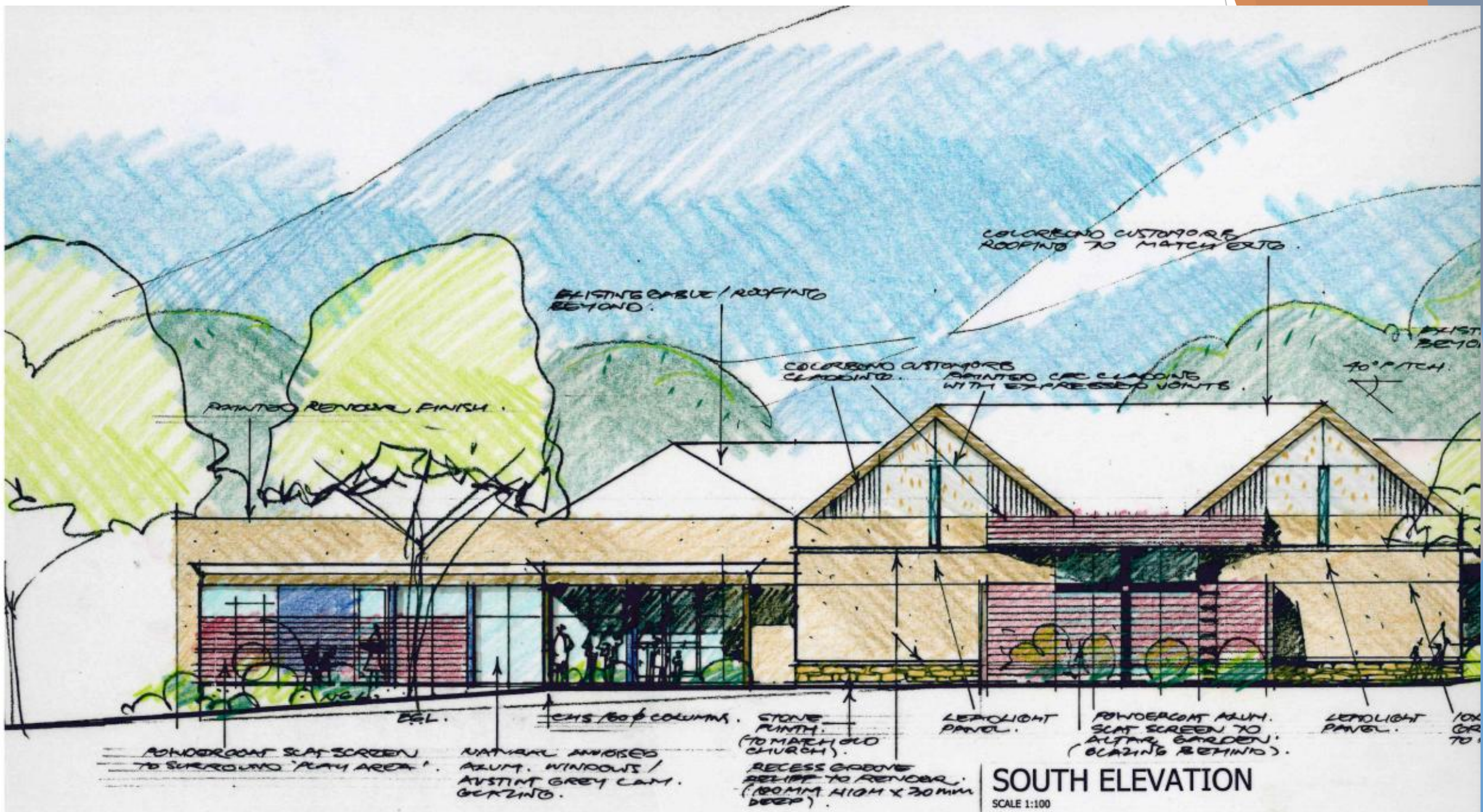

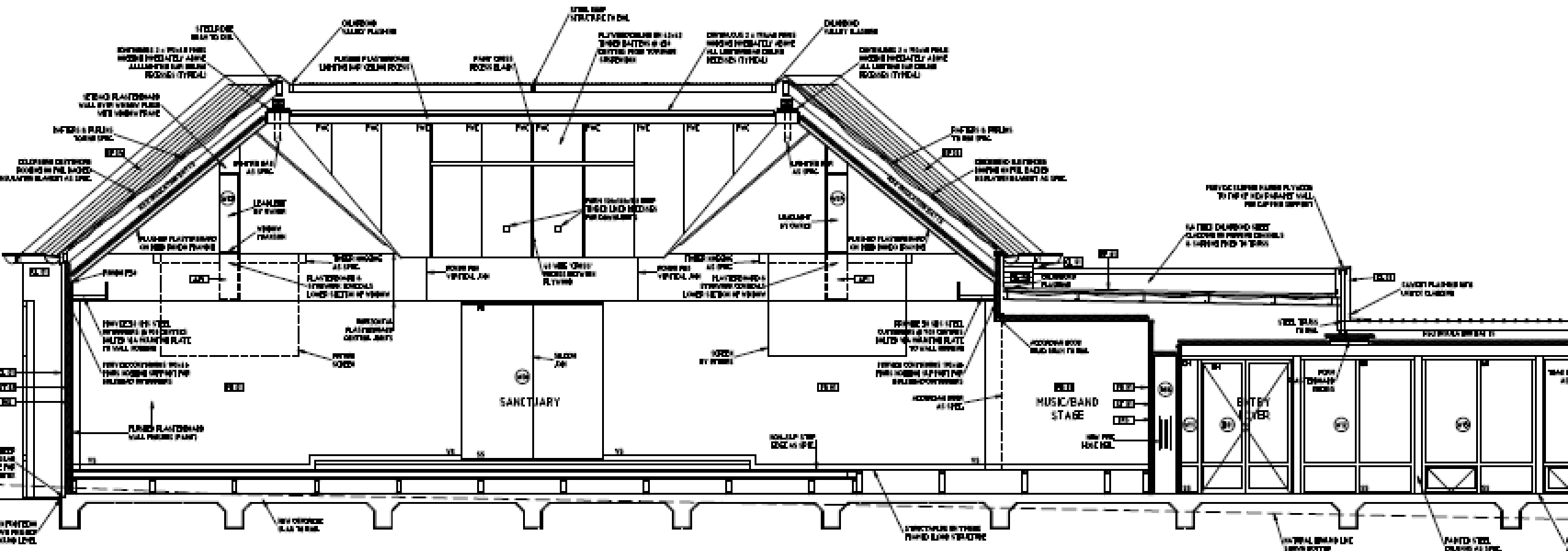

SECTION I-I



