

D

CHILD MINDING CENTRE

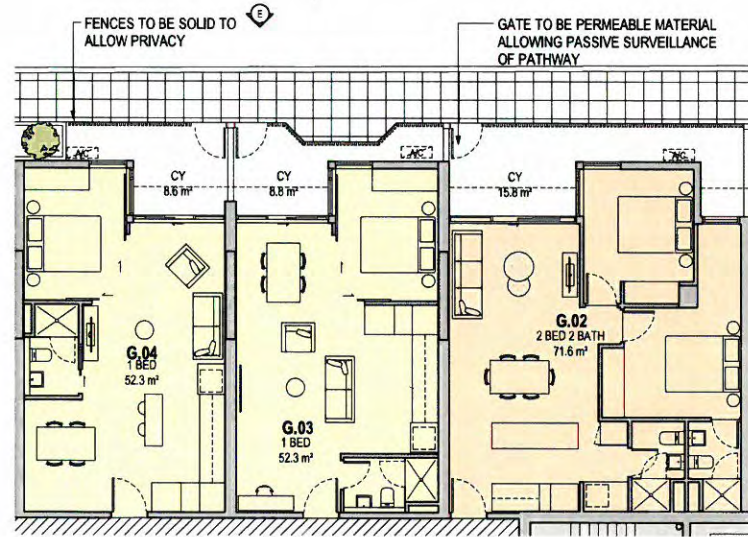

D

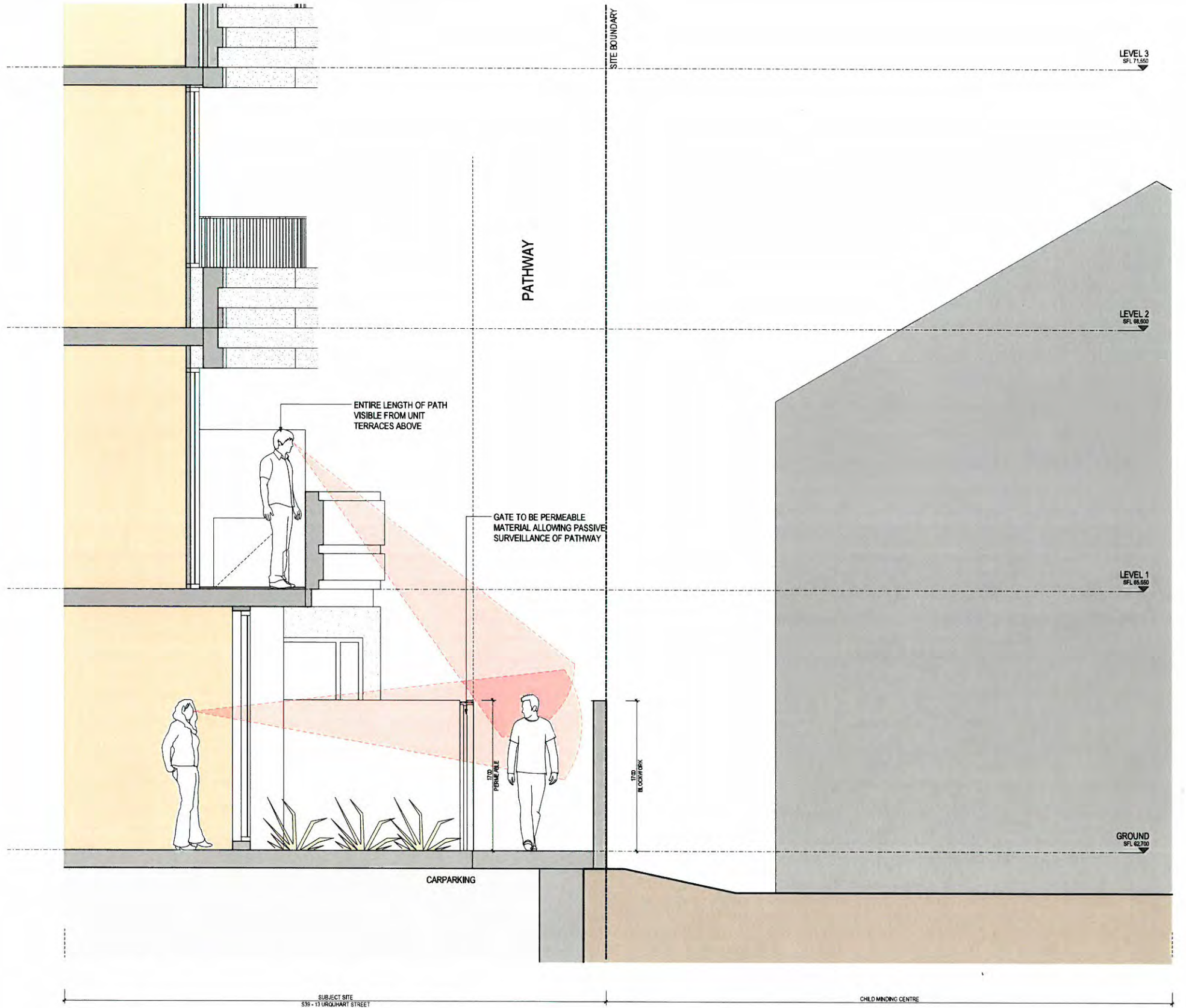

SECTION DD

DISCLAIMER:
 ROTHELOWMAN Property Pty. Ltd. retains all common law, statutory law and other rights including copyright and intellectual property rights in respect of this document.
 The recipient indemnifies ROTHELOWMAN Property Pty. Ltd. against all claims resulting from use of this document for any purpose other than its intended use, unauthorised changes or reuse of the document on other projects without the permission of ROTHELOWMAN Property Pty. Ltd. Under no circumstance shall transfer of this document be deemed a sale or constitute a transfer of the license to use this document.
 19/01/2016 5:06:07 PM

- LEGEND**
- RESIDENTIAL LOBBY
 - CARPARK
 - SERVICES/STORES
 - 1 BEDROOM APARTMENT
 - 2 BEDROOM APARTMENT
 - TERRACE

- ABBREVIATIONS**
- FP FOOTPATH
 - ST STORE
 - T TERRACE
 - XO CROSSOVER
 - PS PRIVATE SCREEN
 - HW HABITABLE WINDOW

REVISIONS

No	Date	Description	By
-	12.11.15	TP ISSUE	TL

PROJECT TITLE
 1 COBURG QUARTER
 539 - 13 URQUHART STREET, COBURG

DRAWING TITLE
 EAST BOUNDARY SECTION

SCALE: As indicated
PROJECT No: 215355
DATE: 11/12/15
DWG No: TP03.04

TOWN PLANNING

MELBOURNE
 LEVEL 17/53 STURT STREET
 SOUTHBANK VIC 3006
 AUSTRALIA
 T 03 9268 6800
 www.rothelowman.com.au ACN 605 783 997