

MATERIALS SCHEDULE

AF01	APPLIED FINISH - BLACK	GT02	GLAZING - CLEAR
BK01	BLOCKWORK - STACKBOND	MF01	METAL FINISH - BLACK
CF01	CONCRETE FINISH - GREY	MF02	LASER CUT ALUMINIUM - SILVER
CS01	MONOLITHIC CLADDING - WHITE	MC01	METAL CLADDING - BLACK
EP01	EXTERIOR PAINT FINISH - BLACK	TM01	TIMBER FRAMES
GT01	GLAZING - DARK GREY		

REVISIONS

No	Date	Description	By
-	12.11.15	TP ISSUE	TL
A	19.01.16	RESPONSE TO COUNCIL PFI	TL

PROJECT TITLE
1 COBURG QUARTER
 S88-13 URQUHART STREET, COBURG

DRAWING TITLE
NORTH ELEVATION

SCALE: @ A1
1 : 100

DATE:
 09/23/15

DWG No:
TP02.01 | A

PROJECT No:
215355

DRAWN BY:
 TL/TG

REV

TOWN PLANNING

MELBOURNE
 LEVEL 1/153 STURT STREET
 SOUTHBANK VIC 3006
 AUSTRALIA
 T 61 9268 9800
 www.rothelcorman.com.au ACN 605 783 997



DISCLAIMER:
 ROTHELCORMAN Property Pty. Ltd. retains all common law, statutory law and other rights including copyright and intellectual property rights in respect of this document.
 The recipient indemnifies ROTHELCORMAN Property Pty. Ltd. against all claims resulting from use of this document for any purpose other than its intended use, unauthorized changes or reuse of the document on other projects without the permission of ROTHELCORMAN Property Pty. Ltd. Under no circumstance shall transfer of this document be deemed a sale or constitute a transfer of the license to use this document.
 19/01/2016 4:58:21 PM

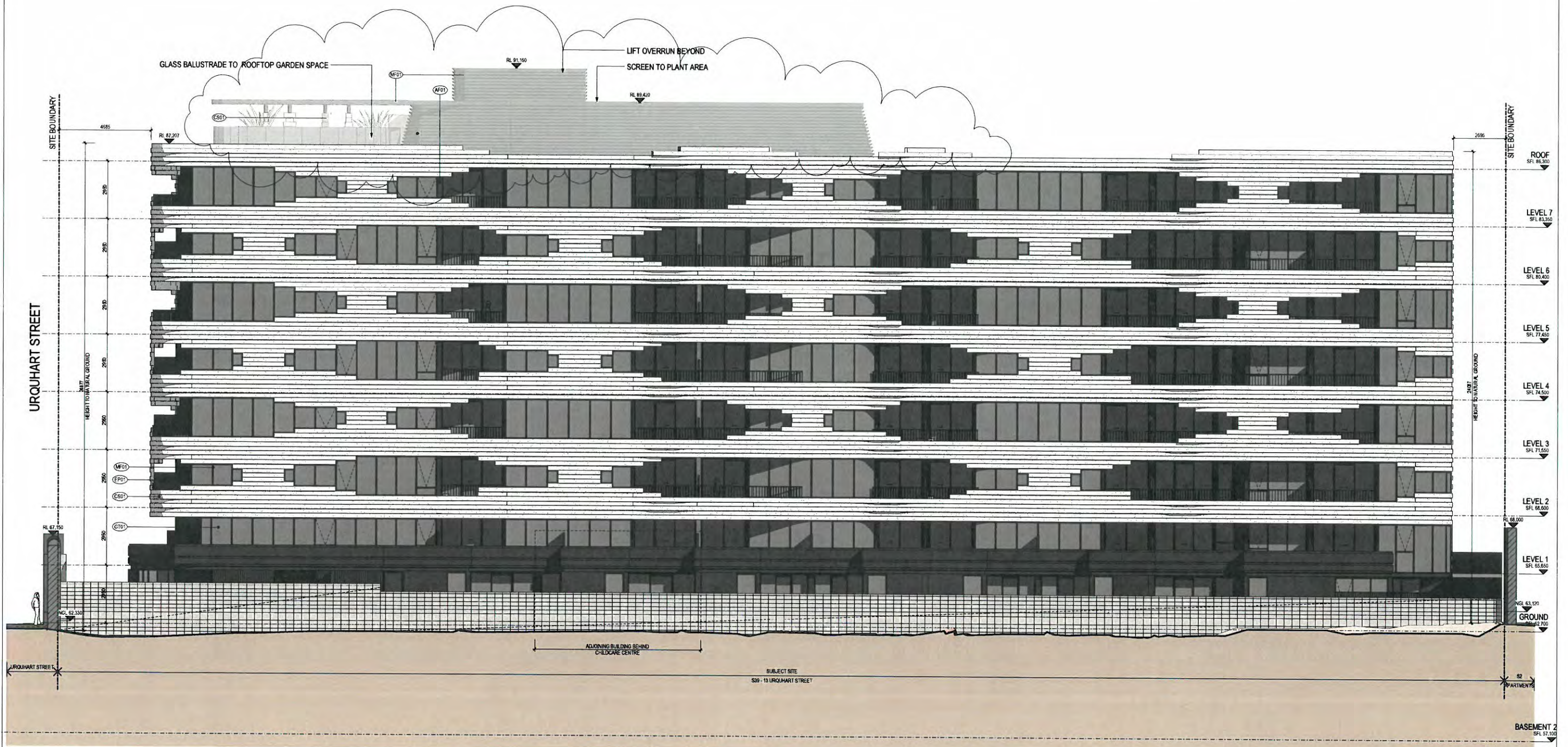

MATERIALS SCHEDULE

AF01	APPLIED FINISH - BLACK	GT02	GLAZING - CLEAR
BK01	BLOCKWORK - STACKBOND	MF01	METAL FINISH - BLACK
CF01	CONCRETE FINISH - GREY	MF02	LASER CUT ALUMINIUM - SILVER
CS01	MONOLITHIC CLADDING - WHITE	MC01	METAL CLADDING - BLACK
EP01	EXTERIOR PAINT FINISH - BLACK	TM01	TIMBER FRAMES
GT01	GLAZING - DARK GREY		

No	Date	Description	By
-	12.11.15	TP ISSUE	TL
A	19.01.16	RESPONSE TO COUNCIL PF1	TL

PROJECT TITLE
1 COBURG QUARTER
 539 - 13 URQUHART STREET, COBURG

DRAWING TITLE
EAST ELEVATION

SCALE: @ A1
1 : 100

DATE:
 09/23/16

DWG No:
 TP02.02 IA

PROJECT No:
215355

DRAWN BY:
 TL/TG

REV

TOWN PLANNING

MELBOURNE
 LEVEL 1/153 STURT STREET
 SOUTH-BANK VIC 3006
 AUSTRALIA
 T 63 9268 6850
www.rothelovman.com.au ACN 005 783 997

DISCLAIMER
 ROTHELOVMAN Property Pty. Ltd. retains all common law, statutory law and other rights including copyright and intellectual property rights in respect of this document.
 The recipient indemnifies ROTHELOVMAN Property Pty. Ltd. against all claims resulting from use of this document for any purpose other than its intended use. Unauthorised changes or reuse of the document on other projects without the permission of ROTHELOVMAN Property Pty. Ltd. Under no circumstances shall transfer of this document be deemed a sale or constitute a transfer of the license to use this document.
 19/01/2016 4:59:05 PM

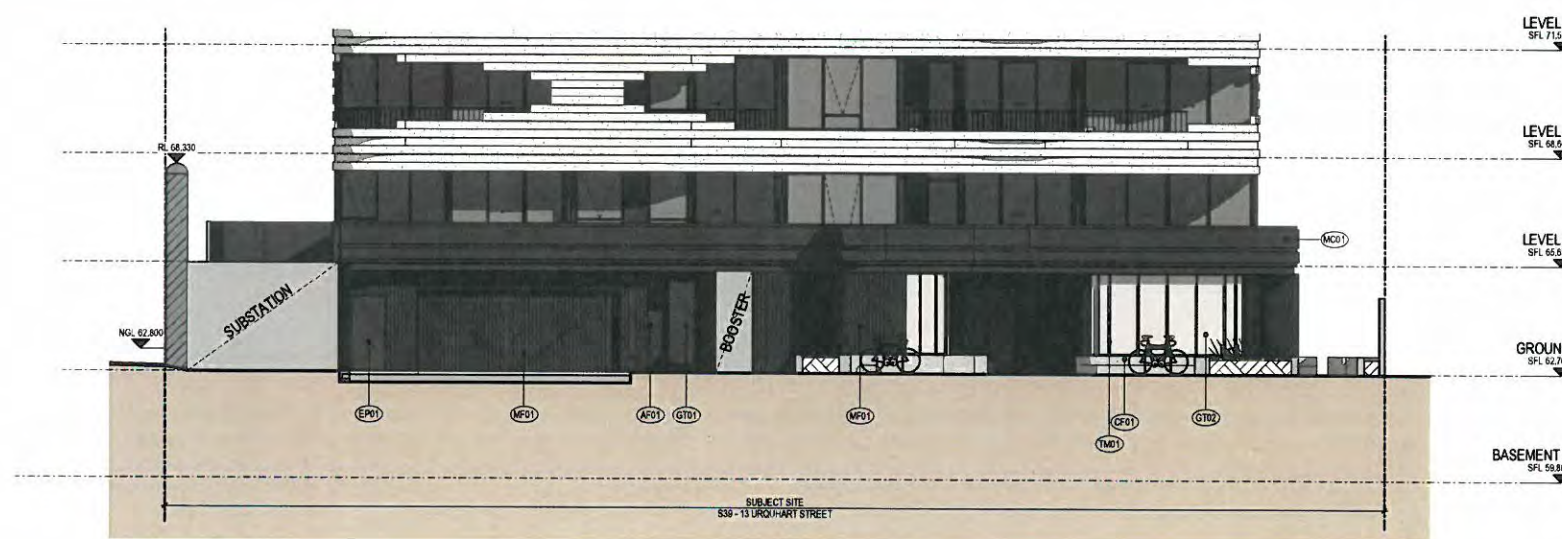
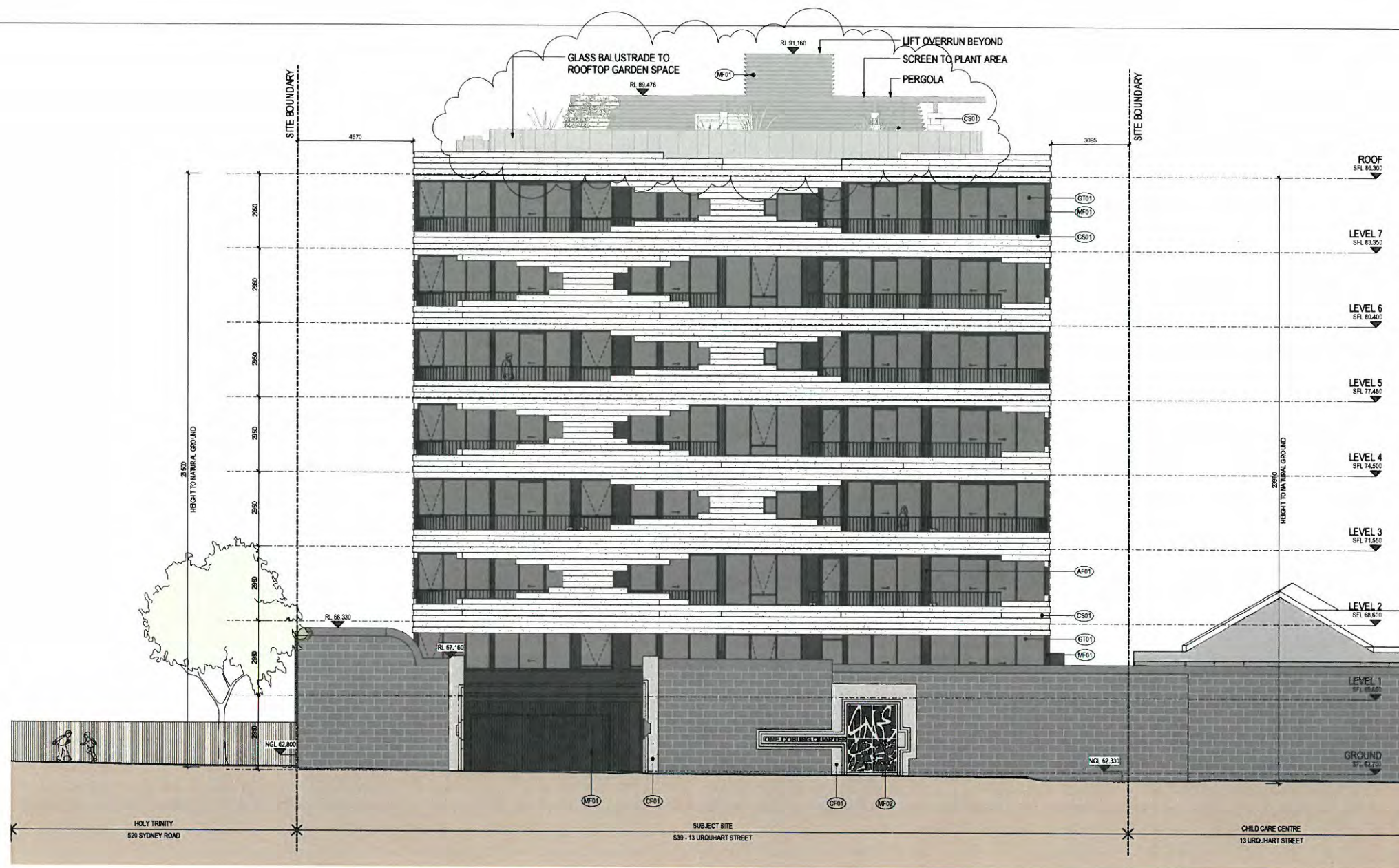

LOBBY ELEVATION

MATERIALS SCHEDULE

AF01 APPLIED FINISH - BLACK	GT02 GLAZING - CLEAR
BK01 BLOCKWORK - STACKBOND	MF01 METAL FINISH - BLACK
CF01 CONCRETE FINISH - GREY	MF02 LASER CUT ALUMINIUM - SILVER
CS01 MONOLITHIC CLADDING - WHITE	MC01 METAL CLADDING - BLACK
EP01 EXTERIOR PAINT FINISH - BLACK	TM01 TIMBER FRAMES
GT01 GLAZING - DARK GREY	

REVISIONS		
No.	Date	Description
-	12.11.15	TP ISSUE
A	19.01.16	RESPONSE TO COUNCIL RF1

PROJECT TITLE
1 COBURG QUARTER
 539 - 13 URQUHART STREET, COBURG

DRAWING TITLE
SOUTH ELEVATION

SCALE: A1
1 : 100

DATE:
 09/23/15

DWG No:

TP02.03 | A

PROJECT No:
215355

DRAWN BY:
 TL/TG

REV

TOWN PLANNING

MELBOURNE
 LEVEL 3/153 STURTT STREET
 SOUTHBANK VIC 3006
 AUSTRALIA
 T 03 9268 6800
 www.rothelovman.com.au ACN 055 763 997



DISCLAIMER:
 ROTHLOWMAN Property Pty. Ltd. retains all common law, statutory law and other rights including copyright and intellectual property rights in respect of this document.
 The recipient indemnifies ROTHLOWMAN Property Pty. Ltd. against all claims resulting from use of this document for any purpose other than its intended use. Unauthorised changes or reuse of this document on other projects without the permission of ROTHLOWMAN Property Pty. Ltd. Under no circumstance shall transfer of this document be deemed a sale or constitute a transfer of the license to use this document.
 19/01/2016 4:59:26 PM

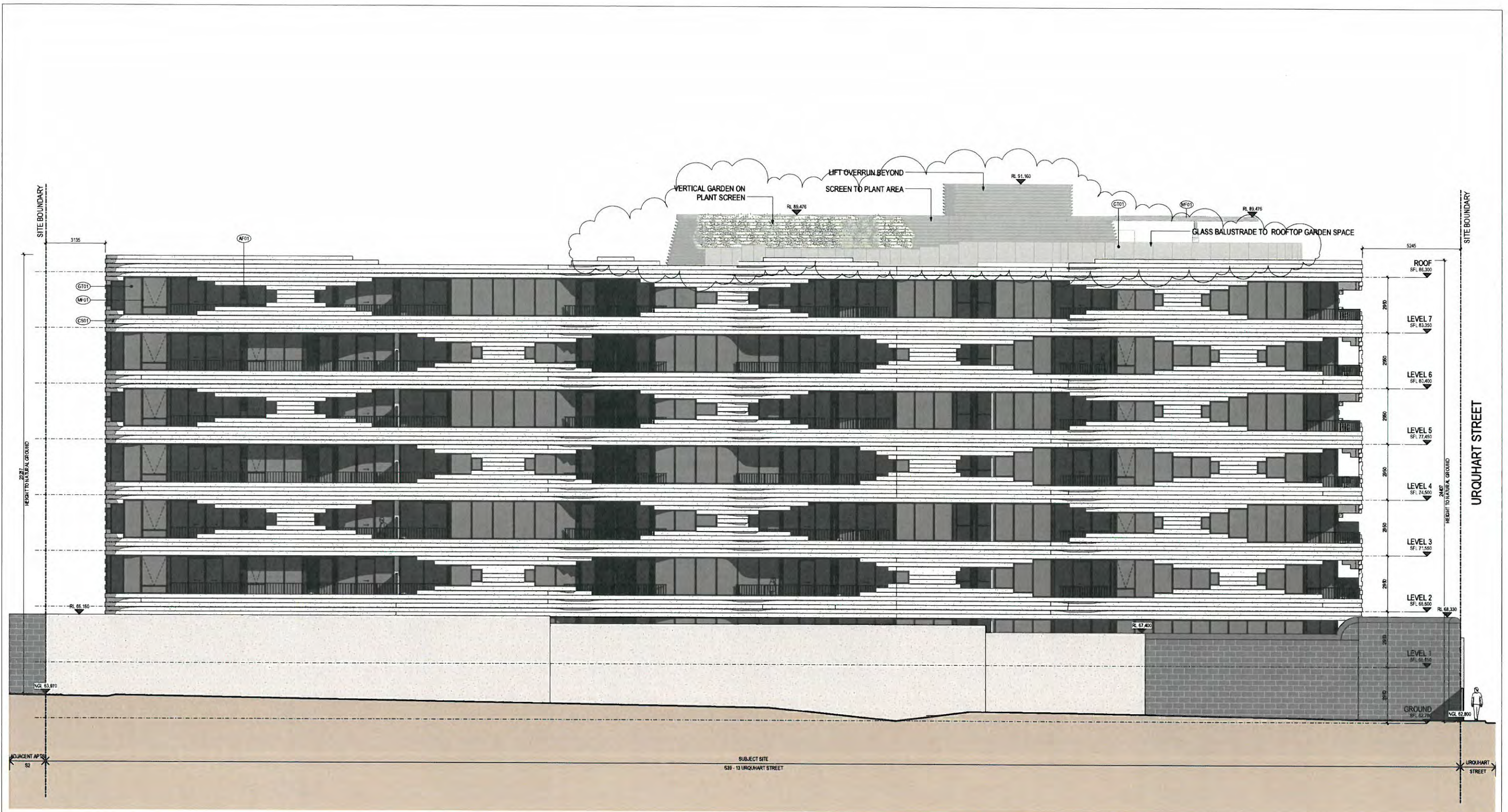

DISCLAIMER:
 ROTHELOWMAN Property Pty. Ltd. retains all common law, statutory law and other rights including copyright and related property rights in respect of this document.
 The recipient indemnifies ROTHELOWMAN Property Pty. Ltd. against all claims resulting from use of this document for any purpose other than its intended use. Unauthorised changes or reuse of the document on other projects without the permission of ROTHELOWMAN Property Pty. Ltd. Under no circumstances shall transfer of this document be deemed a sale or constitute a transfer of the license to use this document.
 19/01/2016 4:59:51 PM

MATERIALS SCHEDULE

AF01	APPLIED FINISH - BLACK	GT02	GLAZING - CLEAR
BK01	BLOCKWORK - STACKBOND	MF01	METAL FINISH - BLACK
CF01	CONCRETE FINISH - GREY	MF02	LASER CUT ALUMINIUM - SILVER
CS01	MONOLITHIC CLADDING - WHITE	MC01	METAL CLADDING - BLACK
EP01	EXTERIOR PAINT FINISH - BLACK	TM01	TIMBER FRAMES
GT01	GLAZING - DARK GREY		

REVISIONS		
No.	Date	Description
-	12.11.15	TP ISSUE
A	19.01.16	RESPONSE TO COUNCIL REF

PROJECT TITLE
1 COBURG QUARTER
 539 - 13 URQUHART STREET, COBURG

DRAWING TITLE
WEST ELEVATION

SCALE: @ A1
1 : 100

DATE:
 09/23/15

DWG No:
 TP02.04 IA

PROJECT No:
215355

DRAWN BY:
 TL/TA

REV

TOWN PLANNING

MELBOURNE
 LEVEL 17/153 STURT STREET
 SOUTH-BANK VIC. 3006
 AUSTRALIA
 T 03 9298 9800
 www.rothelovman.com.au ACN 065 783 997

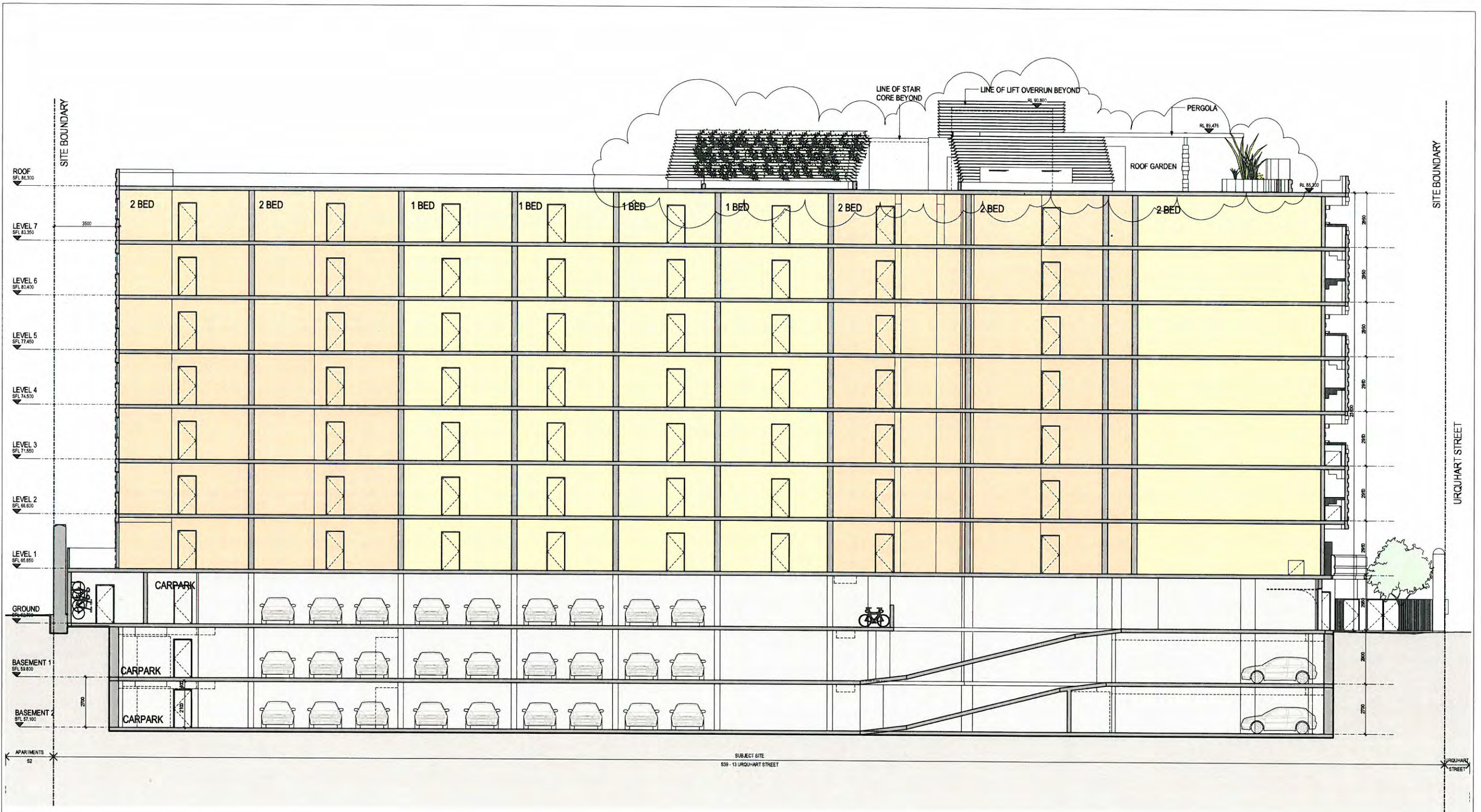

DISCLAIMER:
 ROTHELOWMAN Property Pty. Ltd. retains all common law, statutory law and other rights including copyright and intellectual property rights in respect of this document.
 The recipient indemnifies ROTHELOWMAN Property Pty. Ltd. against all claims resulting from use of this document for any purpose other than its intended use, unauthorised changes or reuse of the document on other projects without the permission of ROTHELOWMAN Property Pty. Ltd. Under no circumstance shall transfer of this document be deemed a sale or constitute a transfer of the license to use this document.
 19/01/2016 4:59:55 PM

LEGEND

- RESIDENTIAL LOBBY
- CARPARK
- SERVICES/STORES
- 1 BEDROOM APARTMENT
- 2 BEDROOM APARTMENT
- TERRACE

ABBREVIATIONS

- FP FOOTPATH
- ST STORE
- T TERRACE
- XO CROSSOVER
- PS PRIVATE SCREEN
- HW HABITABLE WINDOW

REVISIONS			
No	Date	Description	By
-	12.11.15	TP ISSUE	TL
A	19.01.16	RESPONSE TO COUNCIL RFI	TL

PROJECT TITLE
1 COBURG QUARTER
 539 - 13 URQUHART STREET, COBURG

DRAWING TITLE
SECTION AA

SCALE: @ A1
As indicated

PROJECT No:
215355

DATE:
 07/02/15

DRAWN BY:
 TL/TG

DWG No:
 REV

TP03.01 | A

TOWN PLANNING

MELBOURNE
 LEVEL 1/155 STURT STREET
 SOUTHBANK VIC 3006
 AUSTRALIA
 T 03 9268 6800
 www.rothelozman.com.au ACN 005 783 937

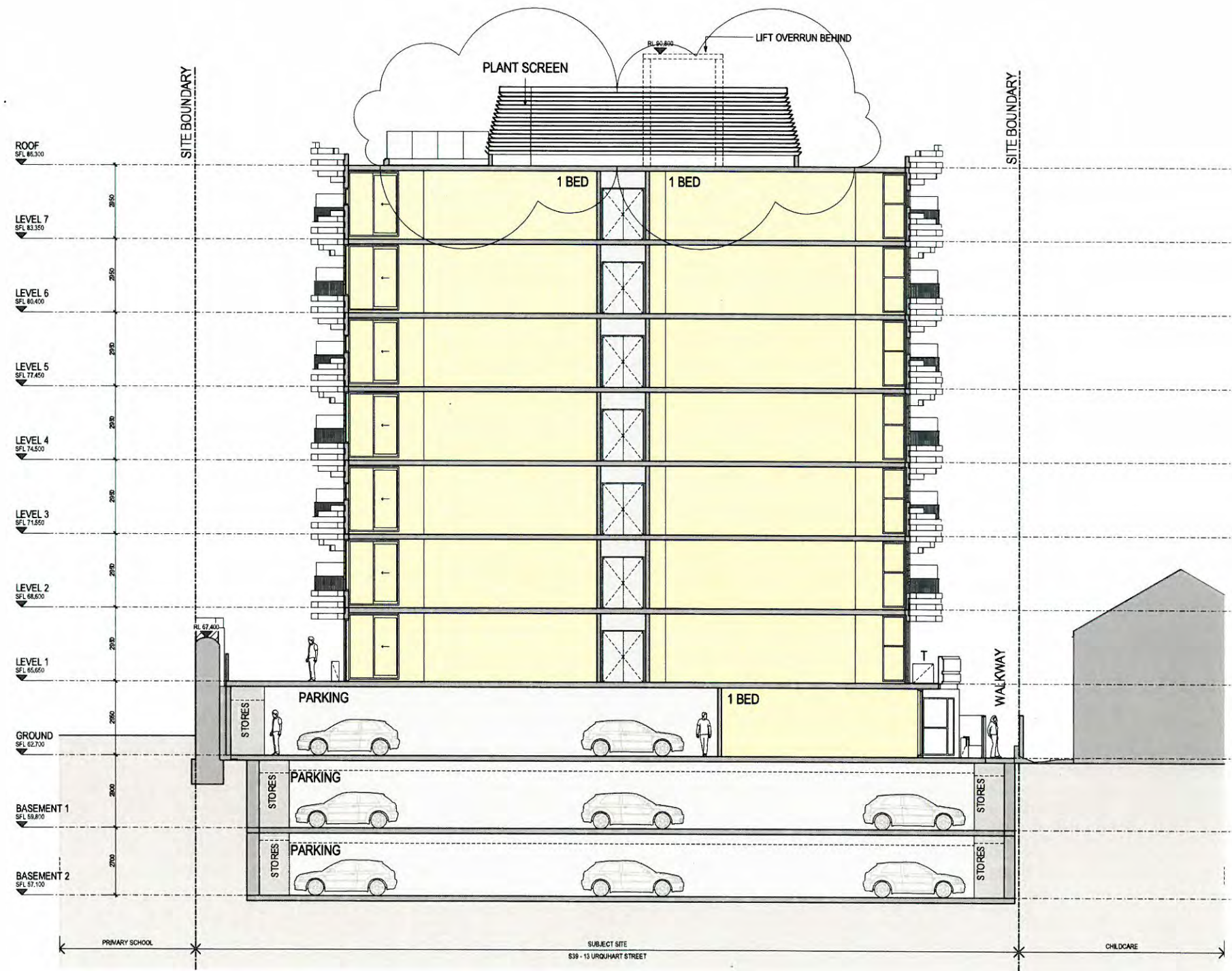

DISCLAIMER:
 ROTHELOWMAN Property Pty. Ltd. retains all common law, statutory law and other rights including copyright and intellectual property rights in respect of this document.
 The recipient indemnifies ROTHELOWMAN Property Pty. Ltd. against all claims resulting from use of this document for any purpose other than its intended use, unauthorised changes or reuse of the document on other projects without the permission of ROTHELOWMAN Property Pty. Ltd. Under no circumstance shall transfer of this document be deemed a sale or constitute a transfer of the license to use this document.
 19/01/2016 4:59:59 PM

- LEGEND**
- RESIDENTIAL LOBBY
 - CARPARK
 - SERVICES/STORES
 - 1 BEDROOM APARTMENT
 - 2 BEDROOM APARTMENT
 - TERRACE

- ABBREVIATIONS**
- FP FOOTPATH
 - ST STORE
 - T TERRACE
 - XO CROSSOVER
 - PS PRIVATE SCREEN
 - HW HABITABLE WINDOW

REVISIONS			
No	Date	Description	By
-	12.11.15	TP ISSUE	TL
A	19.01.16	RESPONSE TO COUNCIL RFI	TL

PROJECT TITLE
1 COBURG QUARTER
 S39 - 13 URQUHART STREET, COBURG

DRAWING TITLE
SECTION BB

SCALE: A1
 As indicated

PROJECT No:
215355

DATE:
 07/31/15

DWG No:
TP03.02 | A

TOWN PLANNING

MELBOURNE
 LEVEL 1/153 STURT STREET
 SOUTHBANK VIC 3006
 AUSTRALIA
 T 03 9298 6800
 www.rothelovman.com.au ACN 606 783 997

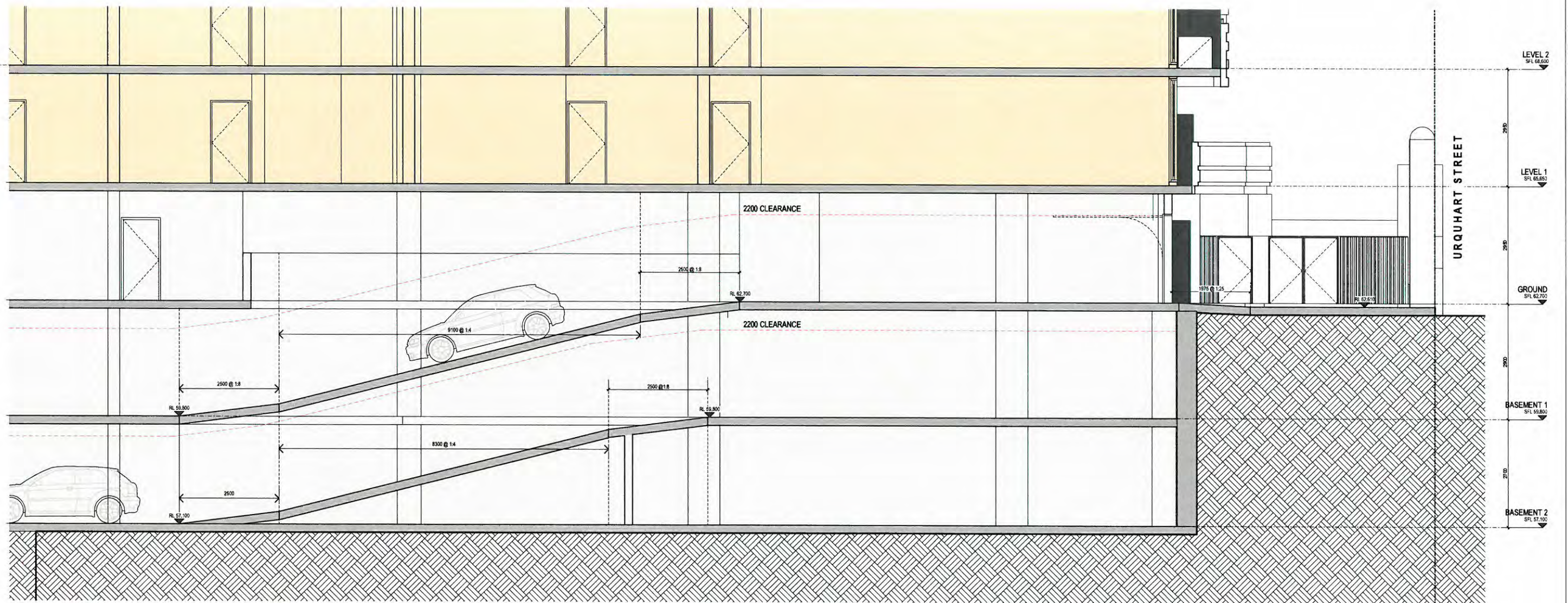

DISCLAIMER:
 ROTHELOWMAN Property Pty. Ltd. retains all common law, statutory law and other rights including copyright and intellectual property rights in respect of this document.
 The recipient indemnifies ROTHELOWMAN Property Pty. Ltd. against all claims resulting from use of this document for any purpose other than its intended use, unauthorised changes or reuse of the document on other projects without the permission of ROTHELOWMAN Property Pty. Ltd. Under no circumstance shall transfer of this document be deemed a sale or constitute a transfer of the license to use this document.
 19/01/2016 5:00:02 PM

LEGEND

- RESIDENTIAL LOBBY
- CARPARK
- SERVICES/STORES
- 1 BEDROOM APARTMENT
- 2 BEDROOM APARTMENT
- TERRACE

ABBREVIATIONS

- FP FOOTPATH
- ST STORE
- T TERRACE
- XO CROSSOVER
- PS PRIVATE SCREEN
- HW HABITABLE WINDOW

REVISIONS			
No	Date	Description	By
-	12.11.15	TP ISSUE	TL

PROJECT TITLE
1 COBURG QUARTER
 S38 - 13 URQUHART STREET, COBURG

DRAWING TITLE
SECTION CC - RAMP SECTION

SCALE: @ A1
 As indicated

DATE:
 16/02/16

DWG No:

PROJECT No:
 215355

DRAWN BY:
 TL/TG

REV

TOWN PLANNING

MELBOURNE
 LEVEL 1/153 STURT STREET
 SOUTHBANK VIC 3055
 AUSTRALIA
 T 03 9268 6800
 www.rothelowman.com.au ACN 005 783 997

